

Downtown Art Exhibit

Exhibition Agreement

1. The Downtown Art Exhibit and the Wellington Community Arts Network reserve the right to reproduce artwork for publicity, exhibition postcards and posters, registration and for exhibition records. Other reproduction of individual artwork submitted is prohibited without the express written consent of the individual artist.

2. Accepted entries must meet all conditions outlined in the prospectus. The artist must meet all conditions outlined in the prospectus.

3. Artists assume responsibility for properly packing artwork to guard against damage during delivery.

4. The Downtown Art Exhibit and the Wellington Area Chamber of Commerce will not be liable for artwork submitted to the exhibition. The artist bears all responsibility for any insurance coverage related to the exhibition and/or transportation of their artwork.

5. Unclaimed artwork: if artwork is not picked up at the times outlined in the prospectus or other arrangements have not been made for pick up prior to August 31st, the Downtown Art Exhibit and/or the Wellington Area Chamber of Commerce will dispose of the artwork in any way it sees fit without liability or further notice to the artist or lender.

6. Accepted entries, after being submitted, may not be removed before the close of the exhibition. No substitutions will be allowed.

7. Anyone inquiring about possible purchase of artwork will be directed to the artist. The Downtown Art Exhibit and/or the Wellington Area Chamber of Commerce will not be responsible for handling the purchase or delivery of artwork.

The signature of the artist on the line below shall be understood to imply an agreement on the part of the artist with all conditions set forth in the prospectus and in the specific terms of this agreement.

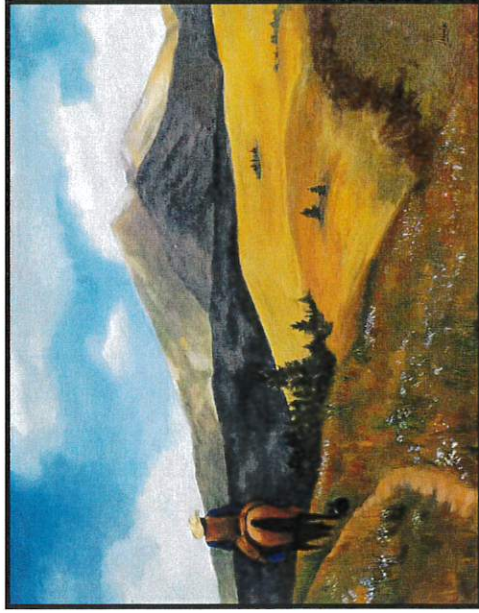

Best of Show 2021 "Riding the Pecos" - Jan Hodge

Downtown Art Exhibit

A Kansas Wheat Festival Event

July 5th - 9th 2022

104 N Washington • Wellington, KS.

CALENDAR

Friday, July 1	Registration and entry fees turned in to Chamber office at 208 N Washington, Wellington, KS Artwork delivered to exhibit site: 104 N Washington, Wellington, KS Between 5pm - 7pm
Saturday, July 2	Artwork delivery 10am - noon
Sunday, July 3	Artwork delivery 2pm - 4pm
Tuesday, July 5	Artist's Reception 5pm - 7pm 104 N Washington, Judging prior to reception (Artists and their families are invited)
Wednesday, July 6	Exhibit open 5pm - 7pm
Thursday, July 7	Exhibit open 5pm - 7pm
Friday, July 8	Exhibit open 5pm - 8pm
Saturday, July 9	Exhibit open 10am - 7pm
Sunday, July 10	Artwork pickup 1pm - 4pm

Downtown Art Exhibit

Wellington Area Chamber of Commerce/CVB
208 N Washington, Wellington, KS 67152



Event Sponsored in part
by Wellington Community
Arts Network
Cowley College Art Department
RCB Bank



Downtown Art Exhibit

A Kansas Wheat Festival Event • Wellington Area Chamber of Commerce/CVB
208 N Washington Upper Level • Wellington, KS, 67152

Awards: Adult Professional 1st Place: \$100, 2nd Place: \$75, 3rd Place: \$50
Adult Amateur (15 and above) 1st Place: \$100, 2nd Place: \$75, 3rd Place: \$50
Children's Division (14 and under) 1st Place: \$30, 2nd Place: \$20, 3rd Place: \$10
Best of Show (Open to all Ages) \$150, Peoples' Choice: \$50

Please print information clearly, and photocopy both sides of this document for your records.

Check List: Complete entries include the following:

- Completed Registration Form
- Signed Exhibition Agreement (other side of form)
- \$10 Fee Per Entry (Maximum 3 entries)
- Adult Professional Entry Adult Amateur Entry Child Entry

Artist Name: _____

Address: _____

City/State/Zip: _____

Telephone: _____ E-Mail: _____

Entry 1: Title _____

Size (H x W) _____ Sale Price: _____

Medium: _____

Entry 2: Title _____

Size (H x W) _____ Sale Price: _____

Medium: _____

Entry 3: Title _____

Size (H x W) _____ Sale Price: _____

Medium: _____

Downtown Art Exhibit

July 5th - 9th
104 N. Washington, Wellington, KS

Eligibility

The exhibit is open to all artists living in Kansas. Each entry must be an original, wholly designed and executed by the artist. The size shall not exceed 60 inches in any direction.

Media Limitations

Acceptable artwork will consist of: paintings using oil, acrylic, watercolor or other similar media, graphite pencil, charcoal, colored pencil and pen and ink, sculpture and assemblage pieces, mixed media, computer generated original work and photography.

Mating and Framing

All two-dimensional pieces must be matted and framed and ready to be hung (wire or saw-tooth hanger). W/CAN has the right to reject any piece not ready to be hung. Gallery wrap canvases do not require matting or framing.

Artwork Accepted/Rejected

The Downtown Art Exhibit and the Wellington Area Chamber of Commerce/CVB have the right to reject any piece deemed inappropriate for the exhibit.

Professional vs. Amateur

An artist is deemed a professional if he/she creates artwork for purposes of financial gain. Artist who create artwork for personal pleasure and with no intent to sell are deemed amateur.

Make Checks Payable to:

Wellington Community Foundation

Return Completed Entry Form and Fees to
The Wellington Area Chamber of Commerce/CVB
at 208 N Washington, Wellington, KS 67152.
Registration Deadline: Friday, July 1, 2022.